

Development Management Committee

25th April 2018

Development Management Committee

Item 4 : 18/00025/FULPP

Block 3 Queensmead
Farnborough

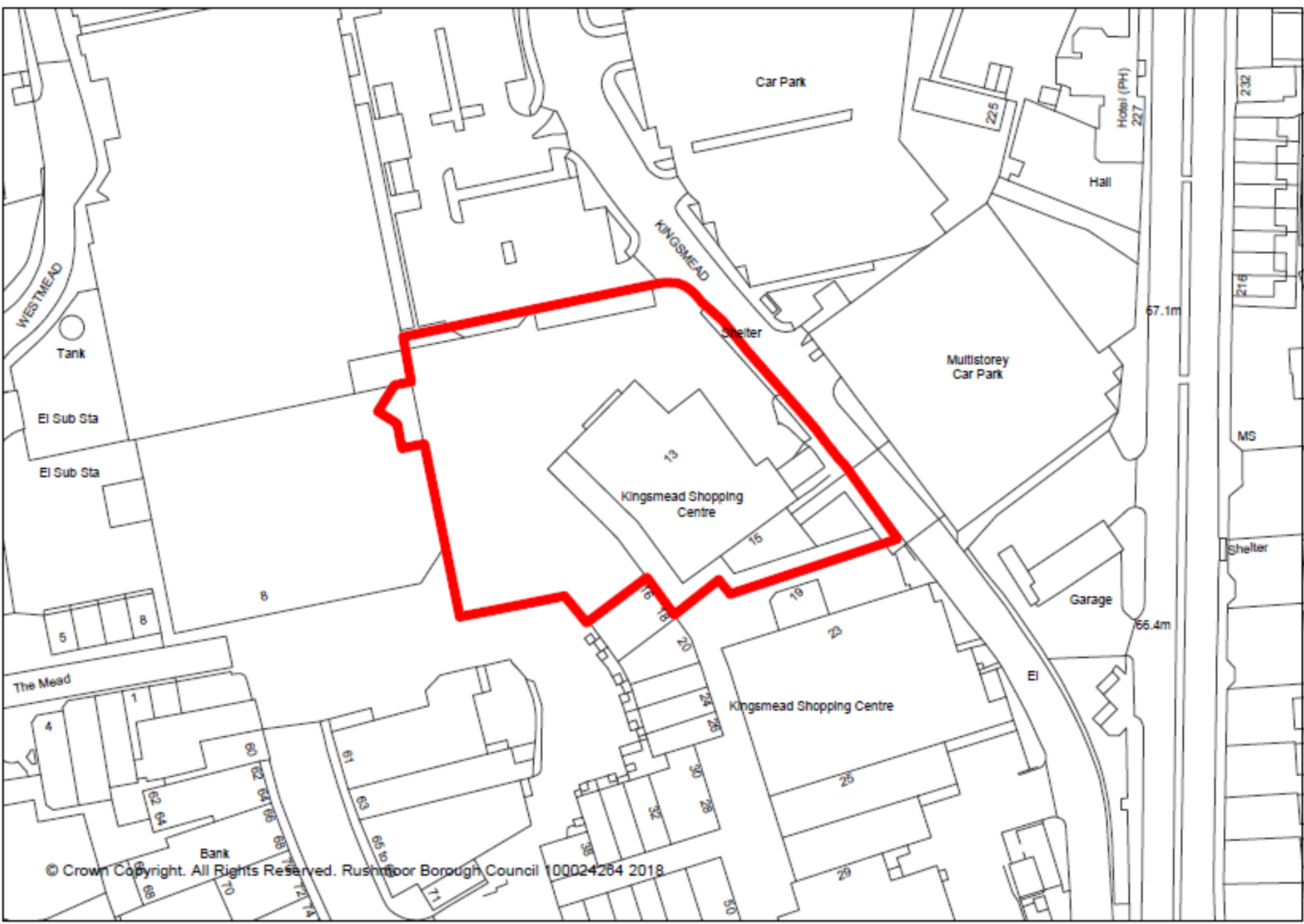



© Crown Copyright. All Rights Reserved. Rushmoor Borough Council 100024264 2018

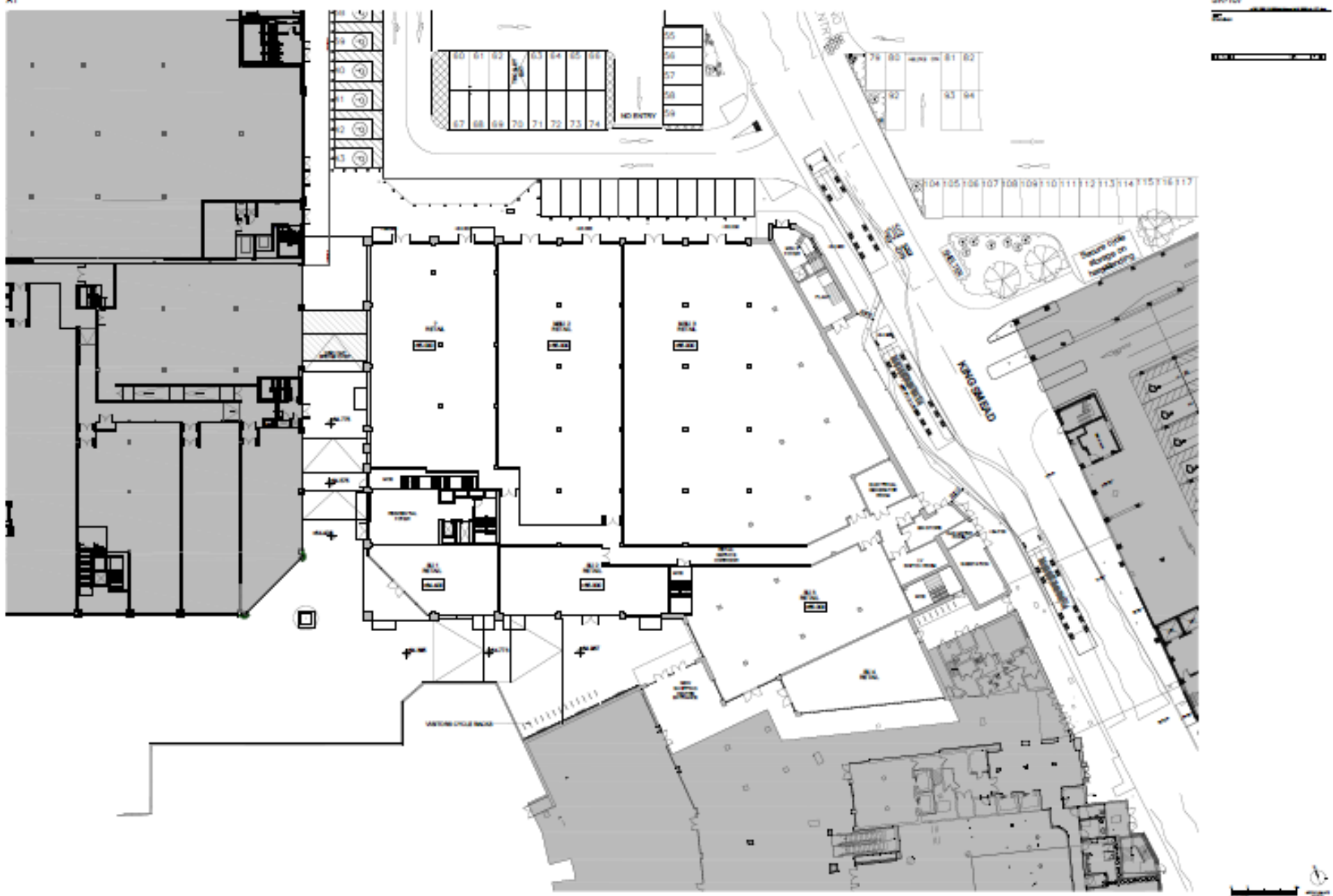

LYONS • FLEMING • ISAAC | Architects

Not to scale. Some views may be illustrative. Please refer to the relevant drawings for detailed information.

NO.	REVISION	DATE	BY	CHKD.
1	ISSUED FOR PERMIT	12/2023	LYONS	ISAAC
2	REVISED PER COMMENTS	01/2024	LYONS	ISAAC
3	REVISED PER COMMENTS	02/2024	LYONS	ISAAC
4	REVISED PER COMMENTS	03/2024	LYONS	ISAAC
5	REVISED PER COMMENTS	04/2024	LYONS	ISAAC
6	REVISED PER COMMENTS	05/2024	LYONS	ISAAC
7	REVISED PER COMMENTS	06/2024	LYONS	ISAAC
8	REVISED PER COMMENTS	07/2024	LYONS	ISAAC
9	REVISED PER COMMENTS	08/2024	LYONS	ISAAC
10	REVISED PER COMMENTS	09/2024	LYONS	ISAAC
11	REVISED PER COMMENTS	10/2024	LYONS	ISAAC
12	REVISED PER COMMENTS	11/2024	LYONS	ISAAC
13	REVISED PER COMMENTS	12/2024	LYONS	ISAAC
14	REVISED PER COMMENTS	01/2025	LYONS	ISAAC
15	REVISED PER COMMENTS	02/2025	LYONS	ISAAC
16	REVISED PER COMMENTS	03/2025	LYONS	ISAAC
17	REVISED PER COMMENTS	04/2025	LYONS	ISAAC
18	REVISED PER COMMENTS	05/2025	LYONS	ISAAC
19	REVISED PER COMMENTS	06/2025	LYONS	ISAAC
20	REVISED PER COMMENTS	07/2025	LYONS	ISAAC
21	REVISED PER COMMENTS	08/2025	LYONS	ISAAC
22	REVISED PER COMMENTS	09/2025	LYONS	ISAAC
23	REVISED PER COMMENTS	10/2025	LYONS	ISAAC
24	REVISED PER COMMENTS	11/2025	LYONS	ISAAC
25	REVISED PER COMMENTS	12/2025	LYONS	ISAAC

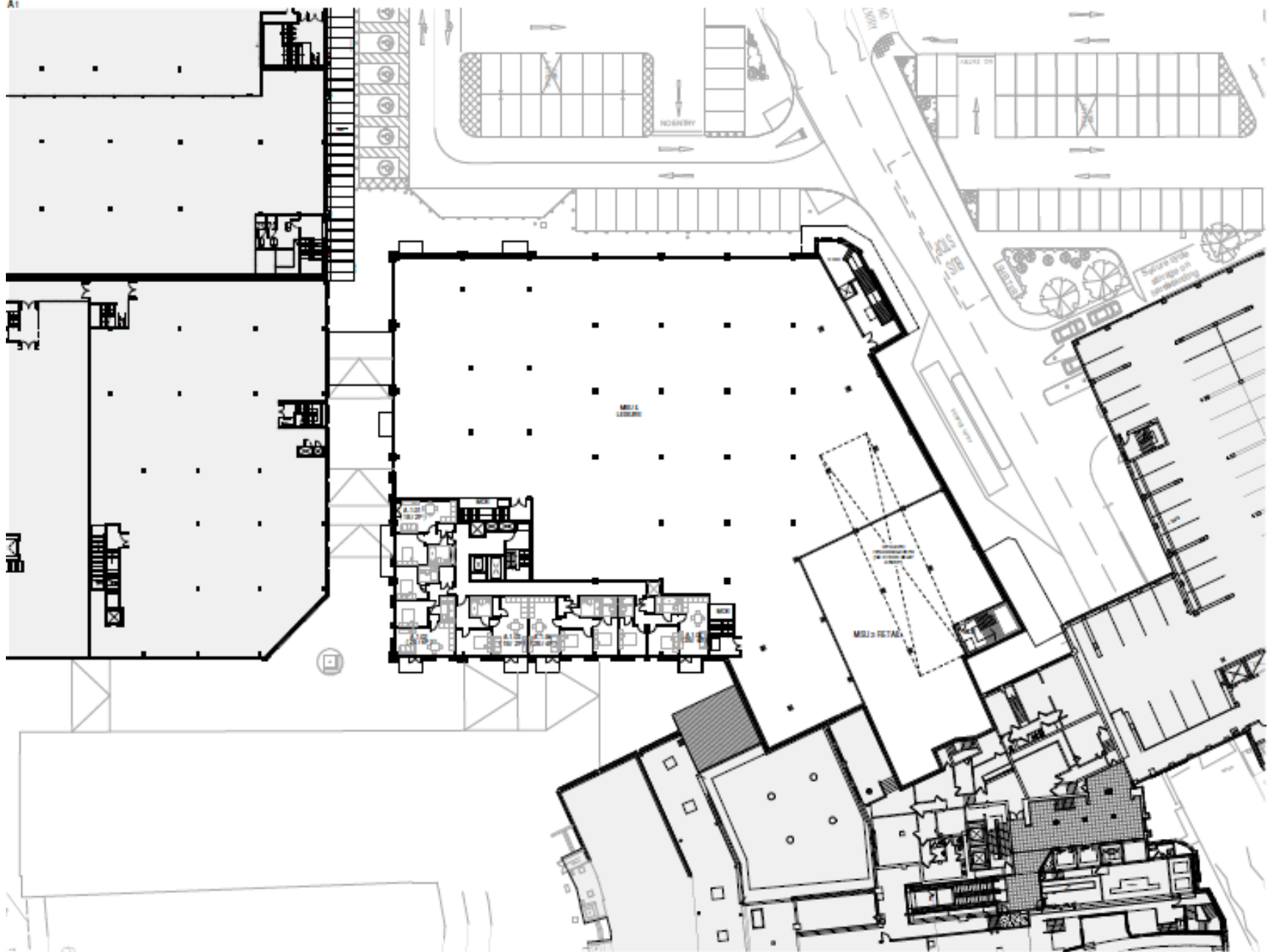

FARNBOROUGH TOWN CENTRE, BLOCK 3

NO. 10006	DATE: 10/10/2014	PROJECT: FARNBOROUGH TOWN CENTRE, BLOCK 3	SCALE: 1:500
NO. 10007	DATE: 10/10/2014	PROJECT: FARNBOROUGH TOWN CENTRE, BLOCK 3	SCALE: 1:500
NO. 10008	DATE: 10/10/2014	PROJECT: FARNBOROUGH TOWN CENTRE, BLOCK 3	SCALE: 1:500
NO. 10009	DATE: 10/10/2014	PROJECT: FARNBOROUGH TOWN CENTRE, BLOCK 3	SCALE: 1:500
NO. 10010	DATE: 10/10/2014	PROJECT: FARNBOROUGH TOWN CENTRE, BLOCK 3	SCALE: 1:500
NO. 10011	DATE: 10/10/2014	PROJECT: FARNBOROUGH TOWN CENTRE, BLOCK 3	SCALE: 1:500
NO. 10012	DATE: 10/10/2014	PROJECT: FARNBOROUGH TOWN CENTRE, BLOCK 3	SCALE: 1:500
NO. 10013	DATE: 10/10/2014	PROJECT: FARNBOROUGH TOWN CENTRE, BLOCK 3	SCALE: 1:500
NO. 10014	DATE: 10/10/2014	PROJECT: FARNBOROUGH TOWN CENTRE, BLOCK 3	SCALE: 1:500
NO. 10015	DATE: 10/10/2014	PROJECT: FARNBOROUGH TOWN CENTRE, BLOCK 3	SCALE: 1:500
NO. 10016	DATE: 10/10/2014	PROJECT: FARNBOROUGH TOWN CENTRE, BLOCK 3	SCALE: 1:500
NO. 10017	DATE: 10/10/2014	PROJECT: FARNBOROUGH TOWN CENTRE, BLOCK 3	SCALE: 1:500
NO. 10018	DATE: 10/10/2014	PROJECT: FARNBOROUGH TOWN CENTRE, BLOCK 3	SCALE: 1:500
NO. 10019	DATE: 10/10/2014	PROJECT: FARNBOROUGH TOWN CENTRE, BLOCK 3	SCALE: 1:500
NO. 10020	DATE: 10/10/2014	PROJECT: FARNBOROUGH TOWN CENTRE, BLOCK 3	SCALE: 1:500

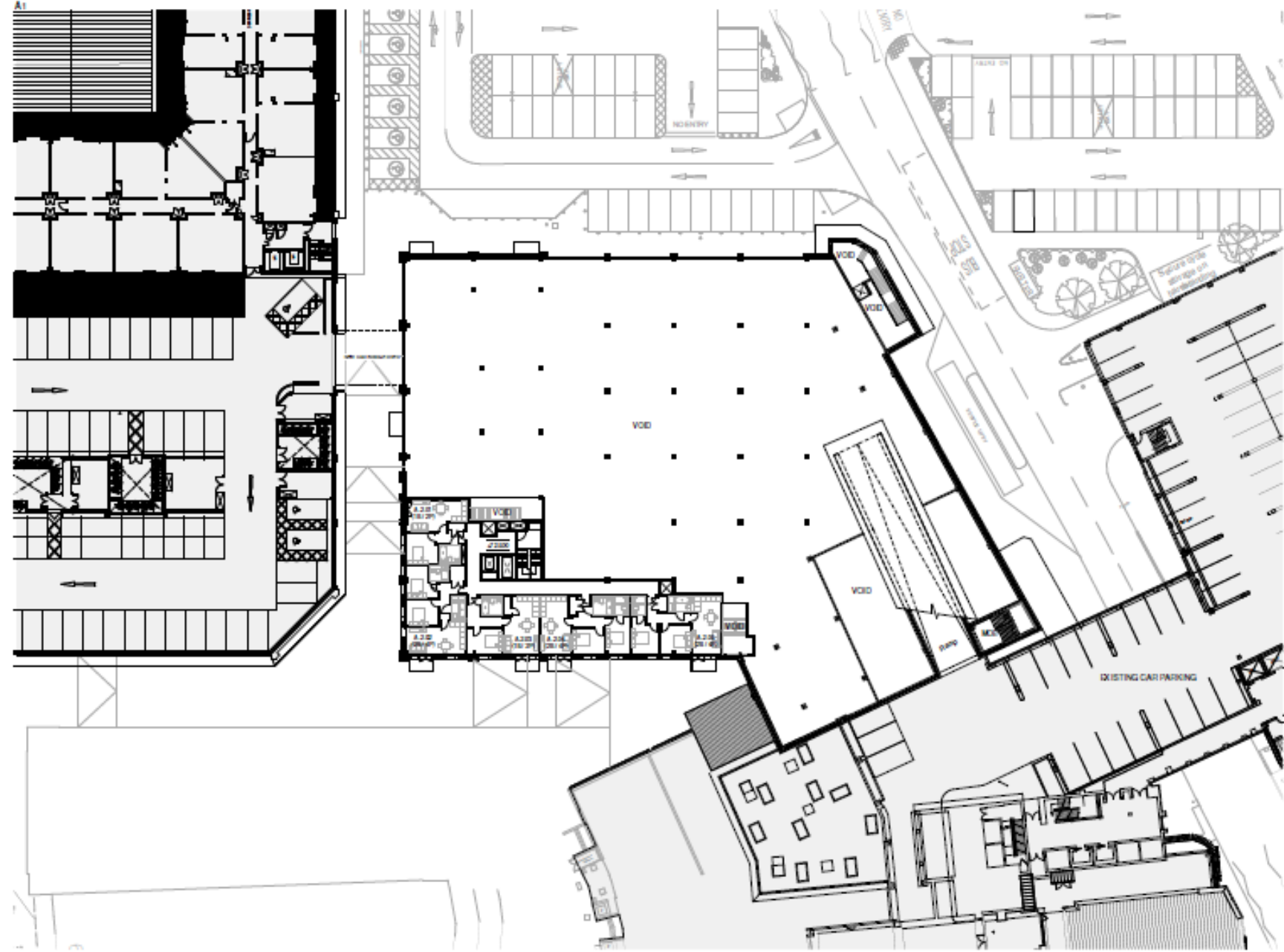
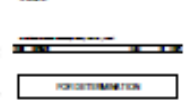

FARNBOROUGH TOWN CENTRE, BLOCK 3

DATE	NO.	BY	FOR	REVISIONS
10/01/2017	1	AS	AS	ISSUED FOR PERMIT APPLICATION
10/01/2017	2	AS	AS	ISSUED FOR PERMIT APPLICATION
10/01/2017	3	AS	AS	ISSUED FOR PERMIT APPLICATION
10/01/2017	4	AS	AS	ISSUED FOR PERMIT APPLICATION
10/01/2017	5	AS	AS	ISSUED FOR PERMIT APPLICATION
10/01/2017	6	AS	AS	ISSUED FOR PERMIT APPLICATION
10/01/2017	7	AS	AS	ISSUED FOR PERMIT APPLICATION
10/01/2017	8	AS	AS	ISSUED FOR PERMIT APPLICATION
10/01/2017	9	AS	AS	ISSUED FOR PERMIT APPLICATION
10/01/2017	10	AS	AS	ISSUED FOR PERMIT APPLICATION



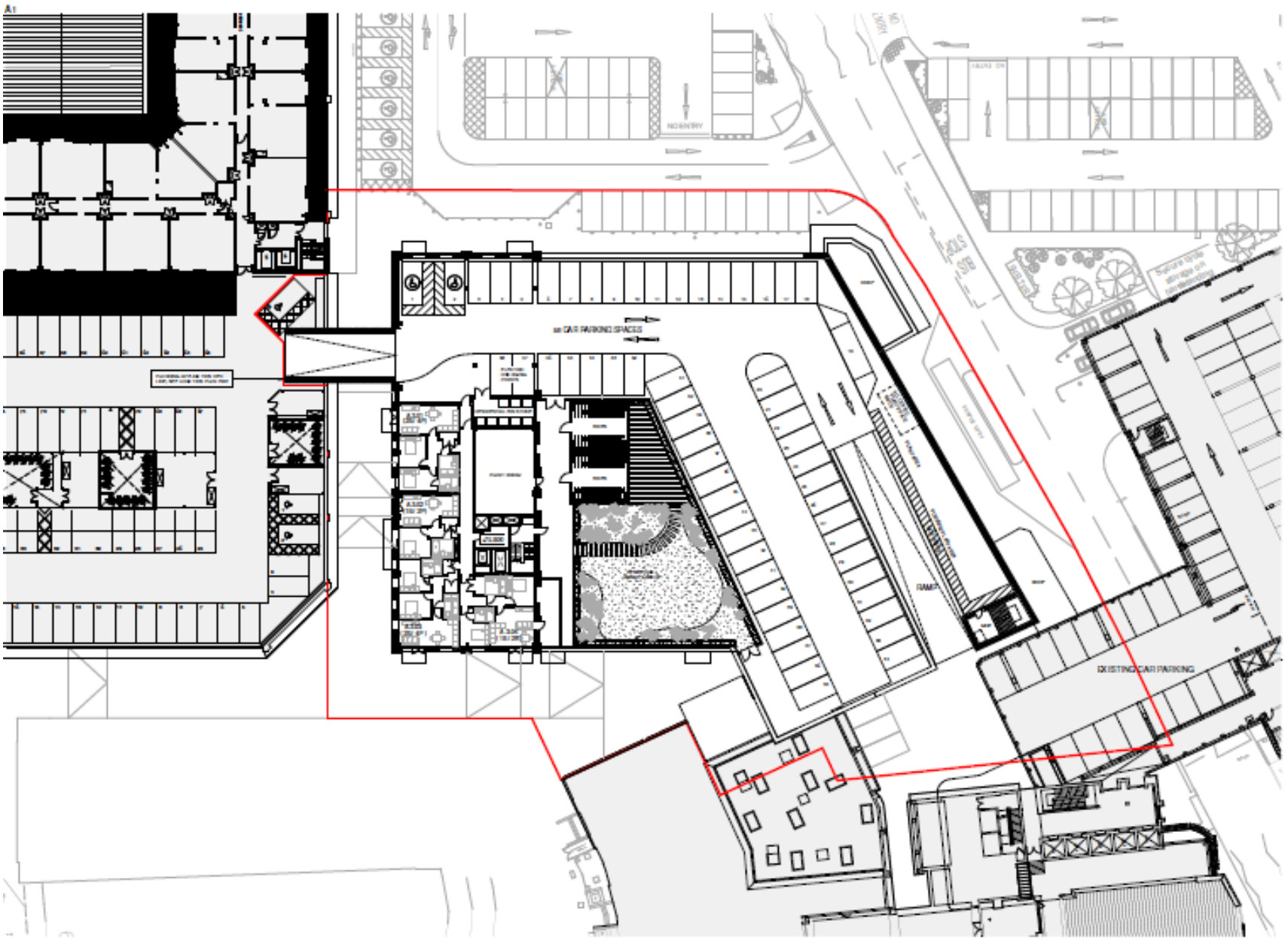

FARNBOROUGH TOWN CENTRE, BLOCK 3

DATE	NO.	BY	FOR
10/10/2018	1	J. Hoare	Final
10/10/2018	2	J. Hoare	Revised
10/10/2018	3	J. Hoare	Revised
10/10/2018	4	J. Hoare	Revised
10/10/2018	5	J. Hoare	Revised
10/10/2018	6	J. Hoare	Revised
10/10/2018	7	J. Hoare	Revised
10/10/2018	8	J. Hoare	Revised
10/10/2018	9	J. Hoare	Revised
10/10/2018	10	J. Hoare	Revised



PROFORMATION

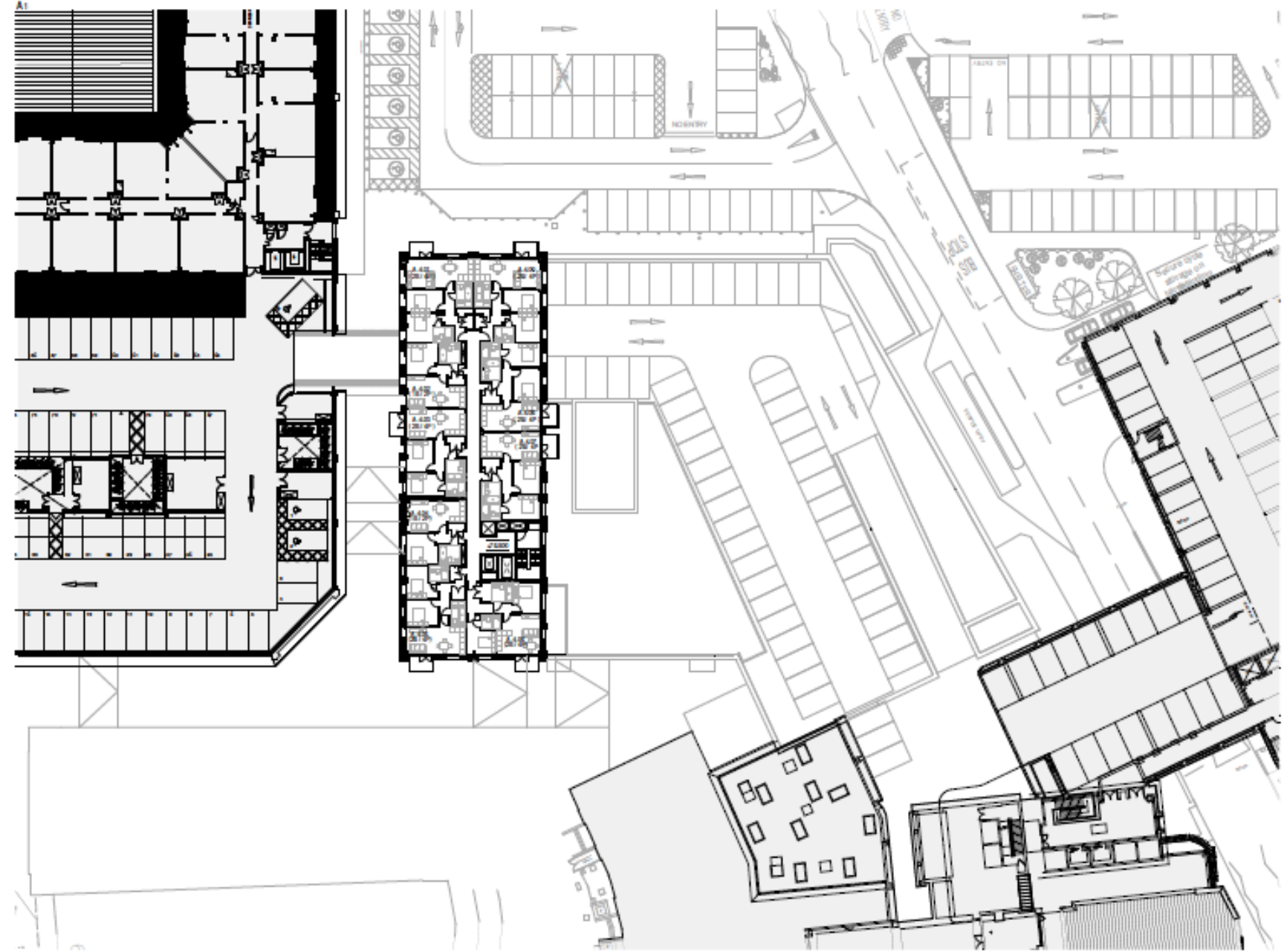

FARNBOROUGH TOWN CENTRE, BLOCK 3

DATE	NO.	DESCRIPTION	APPROVED BY
10/10/18	01	PROFORMATION	[Signature]
10/10/18	02	REVISION	[Signature]
10/10/18	03	REVISION	[Signature]
10/10/18	04	REVISION	[Signature]





- Material Key**
- 1 Brick - red brick
 - 2 Brick - red brick
 - 3 Brick - red brick
 - 4 Brick - red brick
 - 5 Brick - red brick
 - 6 Brick - red brick
 - 7 Brick - red brick
 - 8 Brick - red brick
 - 9 Brick - red brick
 - 10 Brick - red brick
 - 11 Brick - red brick
 - 12 Brick - red brick
 - 13 Brick - red brick
 - 14 Brick - red brick
 - 15 Brick - red brick
 - 16 Brick - red brick
 - 17 Brick - red brick
 - 18 Brick - red brick
 - 19 Brick - red brick
 - 20 Brick - red brick
 - 21 Brick - red brick
 - 22 Brick - red brick
 - 23 Brick - red brick
 - 24 Brick - red brick
 - 25 Brick - red brick
 - 26 Brick - red brick
 - 27 Brick - red brick
 - 28 Brick - red brick
 - 29 Brick - red brick
 - 30 Brick - red brick
 - 31 Brick - red brick
 - 32 Brick - red brick
 - 33 Brick - red brick
 - 34 Brick - red brick
 - 35 Brick - red brick
 - 36 Brick - red brick
 - 37 Brick - red brick
 - 38 Brick - red brick
 - 39 Brick - red brick
 - 40 Brick - red brick
 - 41 Brick - red brick
 - 42 Brick - red brick
 - 43 Brick - red brick
 - 44 Brick - red brick
 - 45 Brick - red brick
 - 46 Brick - red brick
 - 47 Brick - red brick
 - 48 Brick - red brick
 - 49 Brick - red brick
 - 50 Brick - red brick
 - 51 Brick - red brick
 - 52 Brick - red brick
 - 53 Brick - red brick
 - 54 Brick - red brick
 - 55 Brick - red brick
 - 56 Brick - red brick
 - 57 Brick - red brick
 - 58 Brick - red brick
 - 59 Brick - red brick
 - 60 Brick - red brick
 - 61 Brick - red brick
 - 62 Brick - red brick
 - 63 Brick - red brick
 - 64 Brick - red brick
 - 65 Brick - red brick
 - 66 Brick - red brick
 - 67 Brick - red brick
 - 68 Brick - red brick
 - 69 Brick - red brick
 - 70 Brick - red brick
 - 71 Brick - red brick
 - 72 Brick - red brick
 - 73 Brick - red brick
 - 74 Brick - red brick
 - 75 Brick - red brick
 - 76 Brick - red brick
 - 77 Brick - red brick
 - 78 Brick - red brick
 - 79 Brick - red brick
 - 80 Brick - red brick
 - 81 Brick - red brick
 - 82 Brick - red brick
 - 83 Brick - red brick
 - 84 Brick - red brick
 - 85 Brick - red brick
 - 86 Brick - red brick
 - 87 Brick - red brick
 - 88 Brick - red brick
 - 89 Brick - red brick
 - 90 Brick - red brick
 - 91 Brick - red brick
 - 92 Brick - red brick
 - 93 Brick - red brick
 - 94 Brick - red brick
 - 95 Brick - red brick
 - 96 Brick - red brick
 - 97 Brick - red brick
 - 98 Brick - red brick
 - 99 Brick - red brick
 - 100 Brick - red brick



KEY PLAN

FARNBOROUGH TOWN CENTRE, BLOCK 3

NO.	DATE	DESCRIPTION
01	10/20/2023	ISSUED FOR PERMITTING
02	11/15/2023	REVISED FOR PERMITTING
03	12/01/2023	REVISED FOR PERMITTING
04	01/15/2024	REVISED FOR PERMITTING
05	02/01/2024	REVISED FOR PERMITTING
06	02/15/2024	REVISED FOR PERMITTING
07	03/01/2024	REVISED FOR PERMITTING
08	03/15/2024	REVISED FOR PERMITTING
09	04/01/2024	REVISED FOR PERMITTING
10	04/15/2024	REVISED FOR PERMITTING
11	05/01/2024	REVISED FOR PERMITTING
12	05/15/2024	REVISED FOR PERMITTING
13	06/01/2024	REVISED FOR PERMITTING
14	06/15/2024	REVISED FOR PERMITTING
15	07/01/2024	REVISED FOR PERMITTING
16	07/15/2024	REVISED FOR PERMITTING
17	08/01/2024	REVISED FOR PERMITTING
18	08/15/2024	REVISED FOR PERMITTING
19	09/01/2024	REVISED FOR PERMITTING
20	09/15/2024	REVISED FOR PERMITTING
21	10/01/2024	REVISED FOR PERMITTING
22	10/15/2024	REVISED FOR PERMITTING
23	11/01/2024	REVISED FOR PERMITTING
24	11/15/2024	REVISED FOR PERMITTING
25	12/01/2024	REVISED FOR PERMITTING
26	12/15/2024	REVISED FOR PERMITTING
27	01/01/2025	REVISED FOR PERMITTING
28	01/15/2025	REVISED FOR PERMITTING
29	02/01/2025	REVISED FOR PERMITTING
30	02/15/2025	REVISED FOR PERMITTING
31	03/01/2025	REVISED FOR PERMITTING
32	03/15/2025	REVISED FOR PERMITTING
33	04/01/2025	REVISED FOR PERMITTING
34	04/15/2025	REVISED FOR PERMITTING
35	05/01/2025	REVISED FOR PERMITTING
36	05/15/2025	REVISED FOR PERMITTING
37	06/01/2025	REVISED FOR PERMITTING
38	06/15/2025	REVISED FOR PERMITTING
39	07/01/2025	REVISED FOR PERMITTING
40	07/15/2025	REVISED FOR PERMITTING
41	08/01/2025	REVISED FOR PERMITTING
42	08/15/2025	REVISED FOR PERMITTING
43	09/01/2025	REVISED FOR PERMITTING
44	09/15/2025	REVISED FOR PERMITTING
45	10/01/2025	REVISED FOR PERMITTING
46	10/15/2025	REVISED FOR PERMITTING
47	11/01/2025	REVISED FOR PERMITTING
48	11/15/2025	REVISED FOR PERMITTING
49	12/01/2025	REVISED FOR PERMITTING
50	12/15/2025	REVISED FOR PERMITTING
51	01/01/2026	REVISED FOR PERMITTING
52	01/15/2026	REVISED FOR PERMITTING
53	02/01/2026	REVISED FOR PERMITTING
54	02/15/2026	REVISED FOR PERMITTING
55	03/01/2026	REVISED FOR PERMITTING
56	03/15/2026	REVISED FOR PERMITTING
57	04/01/2026	REVISED FOR PERMITTING
58	04/15/2026	REVISED FOR PERMITTING
59	05/01/2026	REVISED FOR PERMITTING
60	05/15/2026	REVISED FOR PERMITTING
61	06/01/2026	REVISED FOR PERMITTING
62	06/15/2026	REVISED FOR PERMITTING
63	07/01/2026	REVISED FOR PERMITTING
64	07/15/2026	REVISED FOR PERMITTING
65	08/01/2026	REVISED FOR PERMITTING
66	08/15/2026	REVISED FOR PERMITTING
67	09/01/2026	REVISED FOR PERMITTING
68	09/15/2026	REVISED FOR PERMITTING
69	10/01/2026	REVISED FOR PERMITTING
70	10/15/2026	REVISED FOR PERMITTING
71	11/01/2026	REVISED FOR PERMITTING
72	11/15/2026	REVISED FOR PERMITTING
73	12/01/2026	REVISED FOR PERMITTING
74	12/15/2026	REVISED FOR PERMITTING
75	01/01/2027	REVISED FOR PERMITTING
76	01/15/2027	REVISED FOR PERMITTING
77	02/01/2027	REVISED FOR PERMITTING
78	02/15/2027	REVISED FOR PERMITTING
79	03/01/2027	REVISED FOR PERMITTING
80	03/15/2027	REVISED FOR PERMITTING
81	04/01/2027	REVISED FOR PERMITTING
82	04/15/2027	REVISED FOR PERMITTING
83	05/01/2027	REVISED FOR PERMITTING
84	05/15/2027	REVISED FOR PERMITTING
85	06/01/2027	REVISED FOR PERMITTING
86	06/15/2027	REVISED FOR PERMITTING
87	07/01/2027	REVISED FOR PERMITTING
88	07/15/2027	REVISED FOR PERMITTING
89	08/01/2027	REVISED FOR PERMITTING
90	08/15/2027	REVISED FOR PERMITTING
91	09/01/2027	REVISED FOR PERMITTING
92	09/15/2027	REVISED FOR PERMITTING
93	10/01/2027	REVISED FOR PERMITTING
94	10/15/2027	REVISED FOR PERMITTING
95	11/01/2027	REVISED FOR PERMITTING
96	11/15/2027	REVISED FOR PERMITTING
97	12/01/2027	REVISED FOR PERMITTING
98	12/15/2027	REVISED FOR PERMITTING
99	01/01/2028	REVISED FOR PERMITTING
100	01/15/2028	REVISED FOR PERMITTING



- Materials Key**
- 1 Brick, contemporary
 - 2 Brick, contemporary
 - 3 Brick, contemporary
 - 4 Brick, contemporary
 - 5 Brick, contemporary
 - 6 Brick, contemporary
 - 7 Brick, contemporary
 - 8 Brick, contemporary
 - 9 Brick, contemporary
 - 10 Brick, contemporary
 - 11 Brick, contemporary
 - 12 Brick, contemporary
 - 13 Brick, contemporary
 - 14 Brick, contemporary
 - 15 Brick, contemporary
 - 16 Brick, contemporary
 - 17 Brick, contemporary
 - 18 Brick, contemporary
 - 19 Brick, contemporary
 - 20 Brick, contemporary
 - 21 Brick, contemporary
 - 22 Brick, contemporary
 - 23 Brick, contemporary
 - 24 Brick, contemporary
 - 25 Brick, contemporary
 - 26 Brick, contemporary
 - 27 Brick, contemporary
 - 28 Brick, contemporary
 - 29 Brick, contemporary
 - 30 Brick, contemporary
 - 31 Brick, contemporary
 - 32 Brick, contemporary
 - 33 Brick, contemporary
 - 34 Brick, contemporary
 - 35 Brick, contemporary
 - 36 Brick, contemporary
 - 37 Brick, contemporary
 - 38 Brick, contemporary
 - 39 Brick, contemporary
 - 40 Brick, contemporary
 - 41 Brick, contemporary
 - 42 Brick, contemporary
 - 43 Brick, contemporary
 - 44 Brick, contemporary
 - 45 Brick, contemporary
 - 46 Brick, contemporary
 - 47 Brick, contemporary
 - 48 Brick, contemporary
 - 49 Brick, contemporary
 - 50 Brick, contemporary

FARNBOROUGH TOWN CENTRE, BLOCK 3

NO	DATE	BY	CHKD	APPD	DESCRIPTION
1	10/10/2023
2
3
4
5
6
7
8
9
10



DATUM +00.000

- Materials Key**
- 1 Brick - engineering brick
 - 2 Brick - soft engineering brick
 - 3 Brick - soft engineering brick - light tan finish
 - 4 Brick - soft engineering brick - dark tan finish
 - 5 Glass - 6mm clear
 - 6 Glass - 6mm clear - tinted
 - 7 Glass - 6mm clear - tinted - reflective
 - 8 Glass - 6mm clear - tinted - reflective - low iron
 - 9 Glass - 6mm clear - tinted - reflective - low iron - low E
 - 10 Glass - 6mm clear - tinted - reflective - low iron - low E - argon
 - 11 Glass - 6mm clear - tinted - reflective - low iron - low E - argon - acoustic
 - 12 Glass - 6mm clear - tinted - reflective - low iron - low E - argon - acoustic - acoustic
 - 13 Glass - 6mm clear - tinted - reflective - low iron - low E - argon - acoustic - acoustic - acoustic
 - 14 Glass - 6mm clear - tinted - reflective - low iron - low E - argon - acoustic - acoustic - acoustic - acoustic
 - 15 Glass - 6mm clear - tinted - reflective - low iron - low E - argon - acoustic - acoustic - acoustic - acoustic - acoustic
 - 16 Glass - 6mm clear - tinted - reflective - low iron - low E - argon - acoustic - acoustic - acoustic - acoustic - acoustic - acoustic
 - 17 Glass - 6mm clear - tinted - reflective - low iron - low E - argon - acoustic - acoustic - acoustic - acoustic - acoustic - acoustic - acoustic
 - 18 Glass - 6mm clear - tinted - reflective - low iron - low E - argon - acoustic - acoustic - acoustic - acoustic - acoustic - acoustic - acoustic - acoustic
 - 19 Glass - 6mm clear - tinted - reflective - low iron - low E - argon - acoustic - acoustic - acoustic - acoustic - acoustic - acoustic - acoustic - acoustic - acoustic
 - 20 Glass - 6mm clear - tinted - reflective - low iron - low E - argon - acoustic - acoustic - acoustic - acoustic - acoustic - acoustic - acoustic - acoustic - acoustic - acoustic
 - 21 Glass - 6mm clear - tinted - reflective - low iron - low E - argon - acoustic - acoustic - acoustic - acoustic - acoustic - acoustic - acoustic - acoustic - acoustic - acoustic - acoustic



LYONS · SLEEMAN · HOARE Architects
 100, Riverside, London, EC1A 3DF
 Tel: +44 (0)20 7460 1000 Fax: +44 (0)20 7460 1001

FARNBOROUGH TOWN CENTRE, BLOCK 3

DATE	NO.	BY	CHKD.	DESCRIPTION
15/01/2024	01	JL	MS	PROVISIONAL TOWN CENTRE BLOCK 3
15/01/2024	02	JL	MS	REVISED TOWN CENTRE BLOCK 3
15/01/2024	03	JL	MS	REVISED TOWN CENTRE BLOCK 3
15/01/2024	04	JL	MS	REVISED TOWN CENTRE BLOCK 3
15/01/2024	05	JL	MS	REVISED TOWN CENTRE BLOCK 3
15/01/2024	06	JL	MS	REVISED TOWN CENTRE BLOCK 3
15/01/2024	07	JL	MS	REVISED TOWN CENTRE BLOCK 3
15/01/2024	08	JL	MS	REVISED TOWN CENTRE BLOCK 3
15/01/2024	09	JL	MS	REVISED TOWN CENTRE BLOCK 3
15/01/2024	10	JL	MS	REVISED TOWN CENTRE BLOCK 3



1 | P-111 PERSPECTIVE VIEW (FOR ILLUSTRATION ONLY)



2 | P-111 PROPOSED SECTION AA

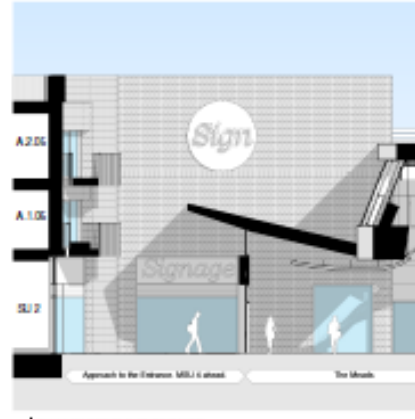

3 | P-111 PROPOSED SECTION BB

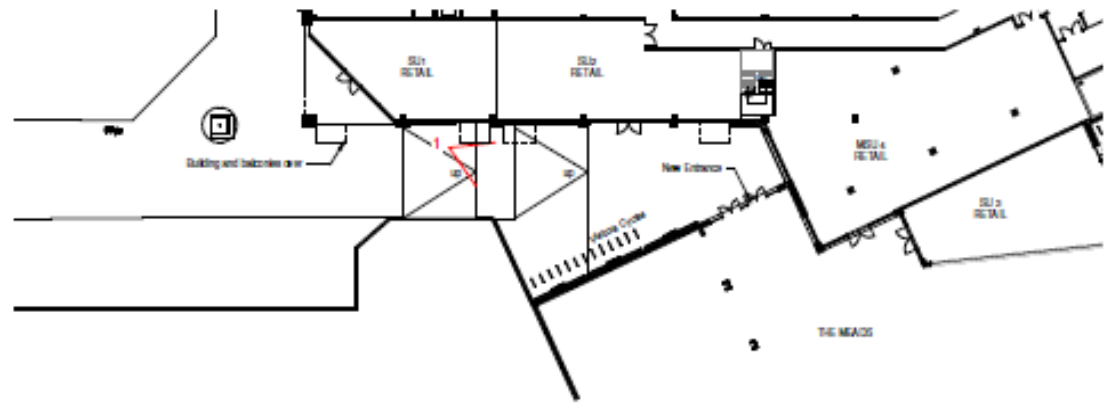

5 | P-111 PROPOSED GROUND FLOOR PLAN



4 | P-111 PROPOSED ELEVATION



1 | P-110 3D VIEW CAR PARK BRIDGE - FOR ILLUSTRATION ONLY

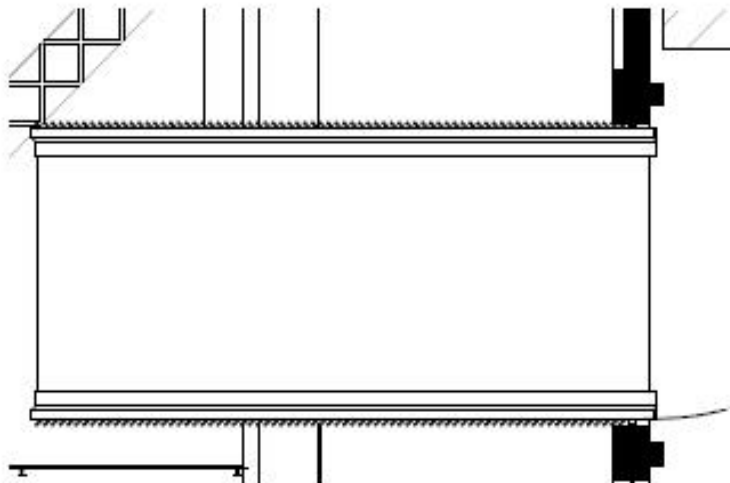

Scale

1:100

FOR DETERMINATION



3 | P-110 PROPOSED BRIDGE ELEVATION

2 | P-110 PROPOSED LINK BRIDGE PLAN



4 | P-110 3D View ON CAR BRIDGE - FOR ILLUSTRATION ONLY

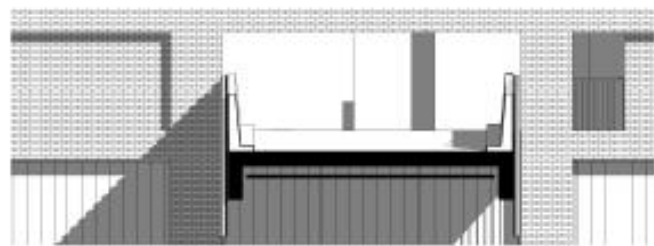

5 | P-110 PROPOSED SECTION AA

DATE	NO.	DESCRIPTION	BY	FOR
10/10/2023	1	ISSUED FOR PERMIT	AS	AS
10/10/2023	2	REVISED FOR PERMIT	AS	AS
10/10/2023	3	REVISED FOR PERMIT	AS	AS
10/10/2023	4	REVISED FOR PERMIT	AS	AS
10/10/2023	5	REVISED FOR PERMIT	AS	AS
10/10/2023	6	REVISED FOR PERMIT	AS	AS
10/10/2023	7	REVISED FOR PERMIT	AS	AS
10/10/2023	8	REVISED FOR PERMIT	AS	AS
10/10/2023	9	REVISED FOR PERMIT	AS	AS
10/10/2023	10	REVISED FOR PERMIT	AS	AS



LYONS+SLEEMAN+HOARE | Architects

Nero Brewery, Cricket Green, Harby Wintney, Hants RG20 8QA
Tel: 01252 844144 Fax: 01252 844500 Web: www.lsharch.co.uk

FOR ILLUSTRATION ONLY

Job N: Drg N
16066 / P-401
Date: 15/12/2017

Rev: Scale: Status: PLANNING
Date: Director: Author: Clerk: GGG FFI GGG

Job: WIMBOROUGH TOWN CENTRE, BLOCK 2

Drawing: VIEW A CROSS KINGSMID ROAD AND SAINSBURY'S CAR PARK

NOTES: All Rights are reserved and have been transferred and assigned to a person as defined by the current edition of the Building Act 2004. The design is the property of the client and any development depends on the terms of the contract and the planning permission. In the event of any dispute, the client shall be bound by the decision of the planning authority. The design is for illustration purposes only and is not to be used for any other purpose without the prior written consent of the client. The design is for illustration purposes only and is not to be used for any other purpose without the prior written consent of the client.

This drawing may be used in any publication or in any other way without the prior written consent of the client. The design is for illustration purposes only and is not to be used for any other purpose without the prior written consent of the client.

Client
St Modern

LYONS+SLEEMAN+HOARE | Architects

Nero Brewery, Cricket Green, Harby Wintney, Hants RG27 8QA
Tel: 01252 844144 Fax: 01252 844300 Web: www.lsharch.co.uk

FOR ILLUSTRATION ONLY

Job N. Dg N	Rev	Scale	Status
16066 / P-402	-	-	PLANNING
Date	Director	Author	Check
15/12/2017	GGG	FRI	GGG

NOTE: All figures are approximate and have been rounded and approved in a manner as defined by the current edition of the TOWN & COUNTRY PLANNING ACT 1990. Figures are for the current stage of the project and any development requires to be made on the basis of the information provided in this document. For the full details of the development, please refer to the planning application and the relevant planning conditions.

Job	Job
RA RINDOROUGH TOWN CENTRE, BLOCK 3	
Drawing	
SOUTH WEST VIEW FROM THE QUEENSMOOR	

This drawing may be used in a manner other than that intended for the purpose of the planning application. It is not to be used for any other purpose, and should not be used in any way that would be likely to cause confusion or mislead. All dimensions are approximate and should not be used for construction purposes. The drawing is for illustration only and should not be used for construction purposes.

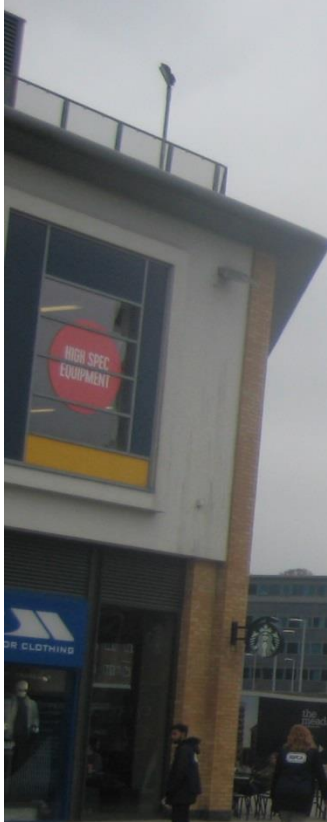







the
meads
FARNBOROUGH

NEW UNITS COMING SOON
1,476 SQ FT - 15,449 SQ FT

wilko F.HINDS StickySisters Supardrug PREZZO

SALHIA | ST.MOODWEN

the meads farnborough.com







gym
gymgroup

HIGH SPEC
EQUIPMENT

FREE
Petrol
for
members

the meads
RESIDENCES

Sainsbury

gym the gymgroup.com gym

PamPurredPets





LYONS+SLEEMAN+HOARE | Architects

Nero Brewery, Cricket Green, Harby Wintney, Hants RG27 8QA
Tel: 01252 844144 Fax: 01252 844500 Web: www.lsharch.co.uk

FOR ILLUSTRATION ONLY

Job N: Drg N
16066 / P-401
Date: 15/12/2017

Rev: Scale: Status: PLANNING
Date: Director: Author: Clerk: GGG FFI GGG

Job: WIMBOROUGH TOWN CENTRE, BLOCK 2

Drawing: VIEW A CROSS KINGSMID ROAD AND SAINSBURY'S CAR PARK

NOTES: All Rights are appreciated and have been reserved and approved in a manner as defined by the current edition of the RIBA Code of Planning Practice. It remains the responsibility of the client and any development applicant to ensure that the content of this document complies with all relevant laws, regulations and standards in force at the time of design and building permission. It is not to be used for construction or other purposes without the written consent of the architect. Copyright © 2017 Lyons+Sleeman+Hoare Architects. All Rights Reserved.

This drawing may be used in any publication or in any other form for planning or other purposes only. It is not to be used for any other purpose. Any reuse of this drawing without the written consent of the architect is prohibited. All dimensions are in millimeters. It is not to be used for construction or other purposes without the written consent of the architect. This drawing is to be used in conjunction with all other relevant documents.

Development Management Committee

Agenda Item No.4 : Enforcement

**Former Lafarge Site, Hollybush
Lane, Aldershot**



Summer 2010

Former Lafarge Site - 2013 Aerial Photography









Former Lafarge Site - 2016 Aerial Photography



© 2016 Rushmoor Borough Council © 2016 Bluesky
© Crown copyright and database rights 2016 Ordnance Survey 100024264

Scale 1:1,250 @A4

Enforcement Notice Plan as modified by Appeals





5 December 2017



5 December 2017



5 December 2017



6 April 2018



6 April 2018



6 April 2018



6 April 2018



6 April 2018



5 December 2017



6 April 2018



5 December 2017



6 April 2018



5 December 2017



6 April 2018



6 April 2018



6 April 2018

Development Management Committee

25th April 2018